

Land Grants & Census Records, Eardley Quebec

Name	Date	Info Source	Range	Lot	Lot Part	Acres	Remarks
John McAllister	1842	Census	11	25		100	
Coll McAllister	1842	Census	11	24		100	
Duncan McAllister & Sarah Balmer	1842	Census	10	20		100	
John McAllister	1861	Census	11	25	N1/2	100	
Coll McAllister	1861	Census	11	24	S1/2	100	
Joseph Finley & Sarah Balmer	1861	Census	10	20	W1/2	100	
Joseph Finley & Sarah Balmer	1861	Census	10	21	E1/2	100	
Thomas McAllister	1861	Census	11	27	?N1/2	100	N1/2 or W1/2 ?
Samuel Benedict & Ellen McAllister	1861	Census	11	26	?W1/4	50	SW or NW ?
James McAllister	1861	Census	8	6	S1/2	100	
Duncan McAllister & Sarah Balmer	1844	Patent	10	20	W1/2	100	
John McAllister	1859	Patent	11	25	N1/2	100	
Joseph Finley	1861	Patent	10	21	E1/2	100	
Robert Stewart	1861	Patent	11	26?	N1/2	100	Which Robert?
John McAllister Jr.	1862	Patent	12	25	S1/2	100	
James McAllister & Joseph Finley	1863	Patent	13	22	N1/2	106	
Coll McAllister Jr.	1867	Patent	11	24	N1/2	100	
William Balmer McAllister	1882	Patent	10	16	S1/2	100	

McALLISTER LOCATIONS
1861 CENSUS

+ SAMUEL BENEDICT
+ JOSEPH FINLEY

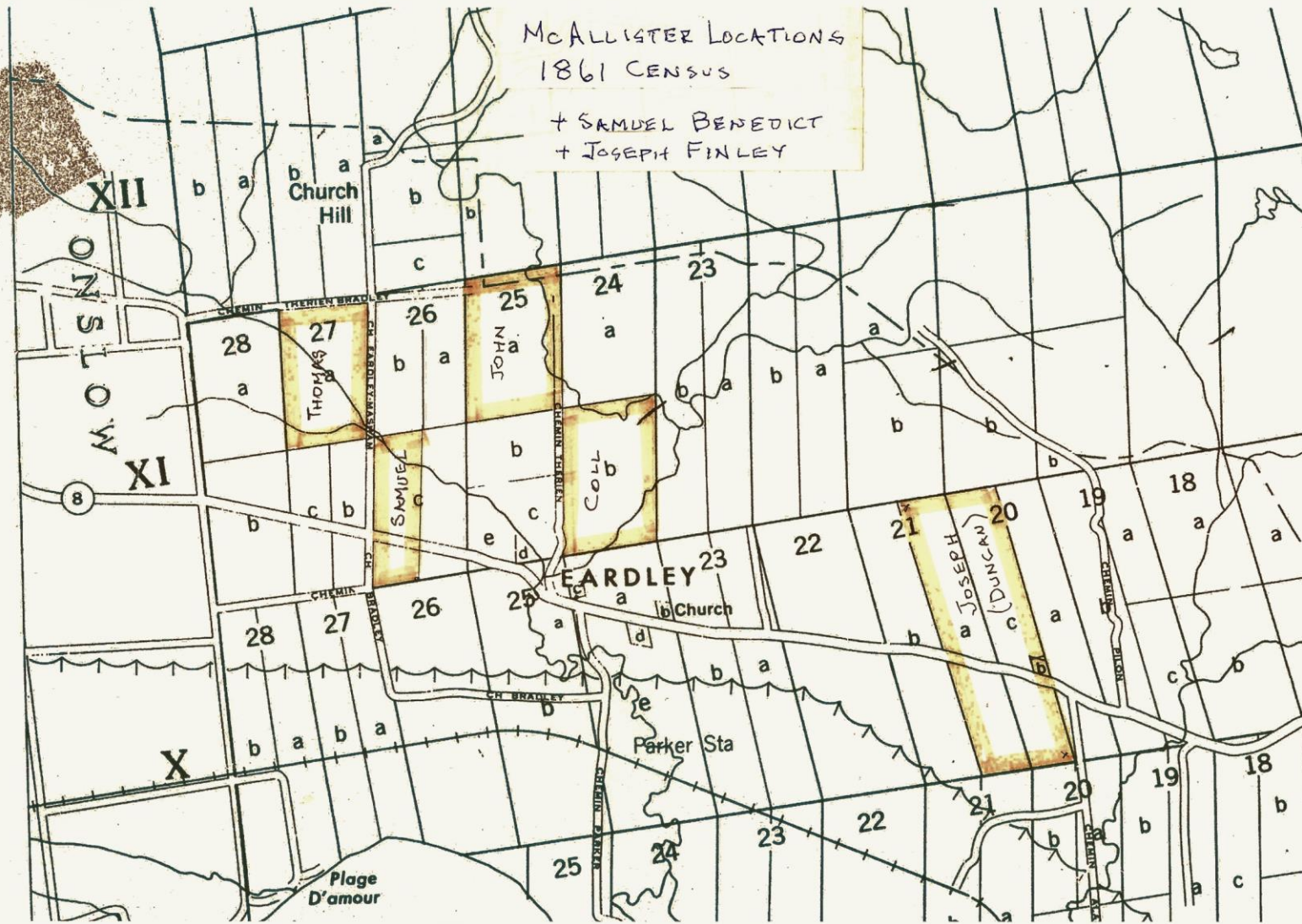

XII

M. O. T. S. N. O.

XI

8

X

Church Hill

THOMAS

JOHN

SAMUEL

COLL

JOSEPH (DUNCAN)

McALLISTER

Church

Parker Sta

Plage D'amour

CHERMIN

CHERMIN

CHERMIN

CHERMIN

CHERMIN



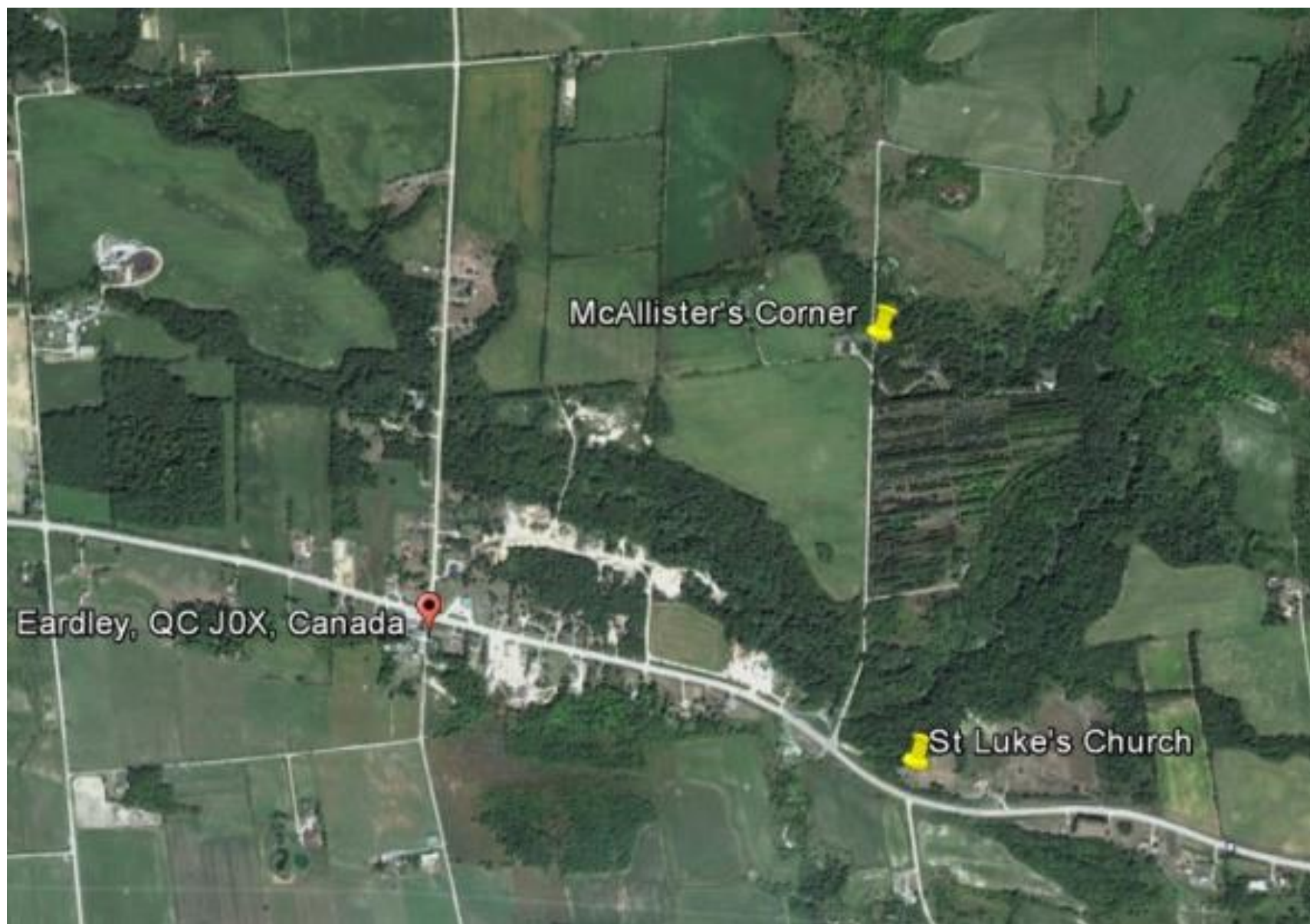

Eardley, QC J0X, Canada

McAllister's Corner

St Luke's Church